VISIT…

LANZAROTE Caliente.COM

SWEETEST GOODBYE

WORDS & MUSIC BY ADAM LEVINE, JAMES VALENTINE,
JESSE CARMICHAEL, MICKEY MADDEN & RYAN DUSICK

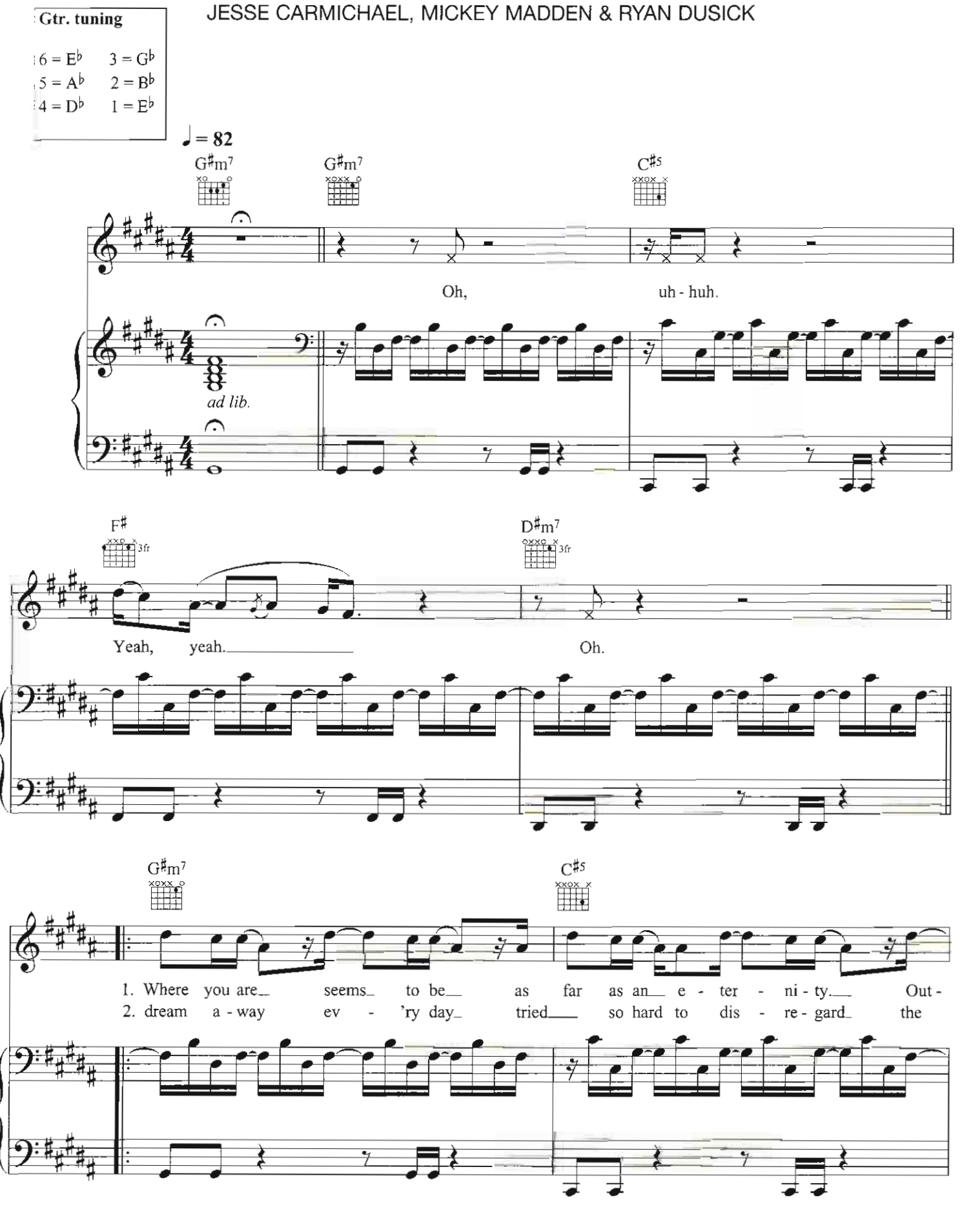

© COPYRIGHT 2002 BMG MUSIC PUBLISHING LIMITED.
ALL RIGHTS RESERVED. INTERNATIONAL COPYRIGHT SECURED.

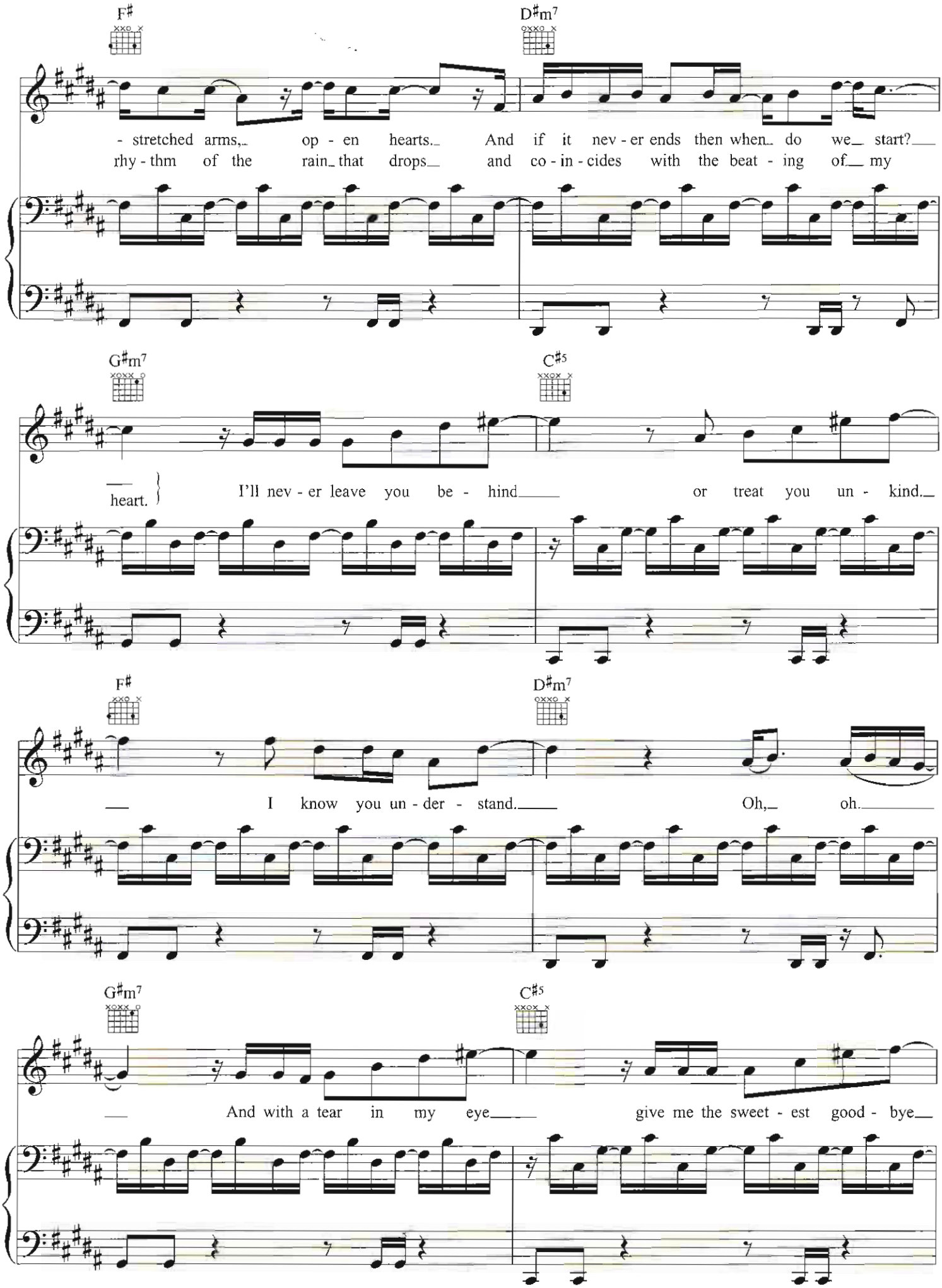
F♯
D♯m7
- stretched arms, op - en hearts. And if it nev - er ends then when do we start?
rhy - thm of the rain that drops and co - in - cides with the beat - ing of my
G♯m7
C♯5
heart.
I'll nev - er leave you be - hind or treat you un - kind.
F♯
D♯m7
I know you un - der - stand. Oh, oh.
G♯m7
C♯5
And with a tear in my eye give me the sweet - est good - bye

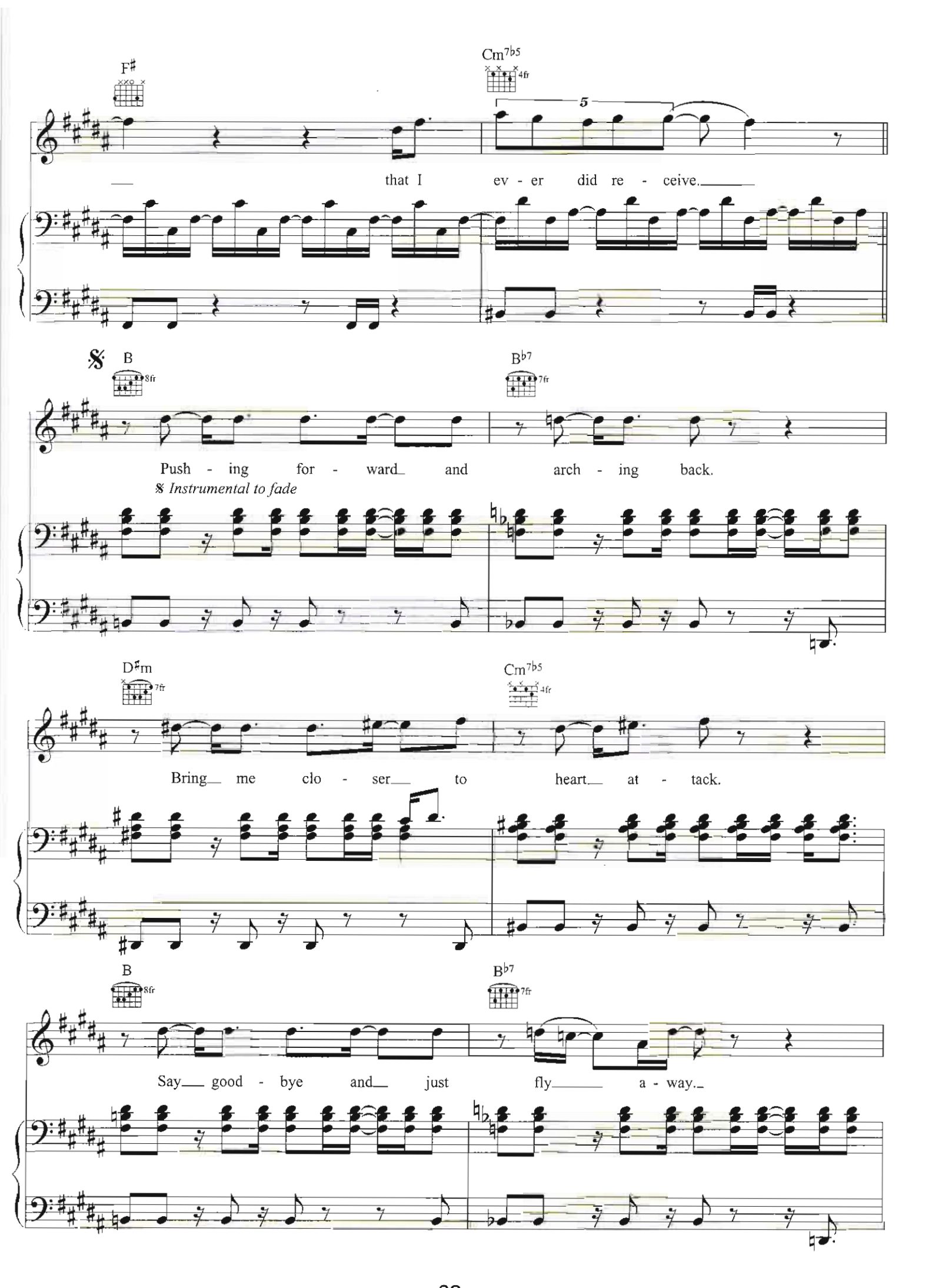
F♯
Cm7♭5
4fr
5
that I ev - er did re - ceive.
𝄋 B
8fr
B♭7
7fr
Push - ing for - ward and arch - ing back.
𝄋 Instrumental to fade
D♯m
7fr
Cm7♭5
4fr
Bring me clo - ser to heart at - tack.
B
8fr
B♭7
7fr
Say good - bye and just fly a - way.

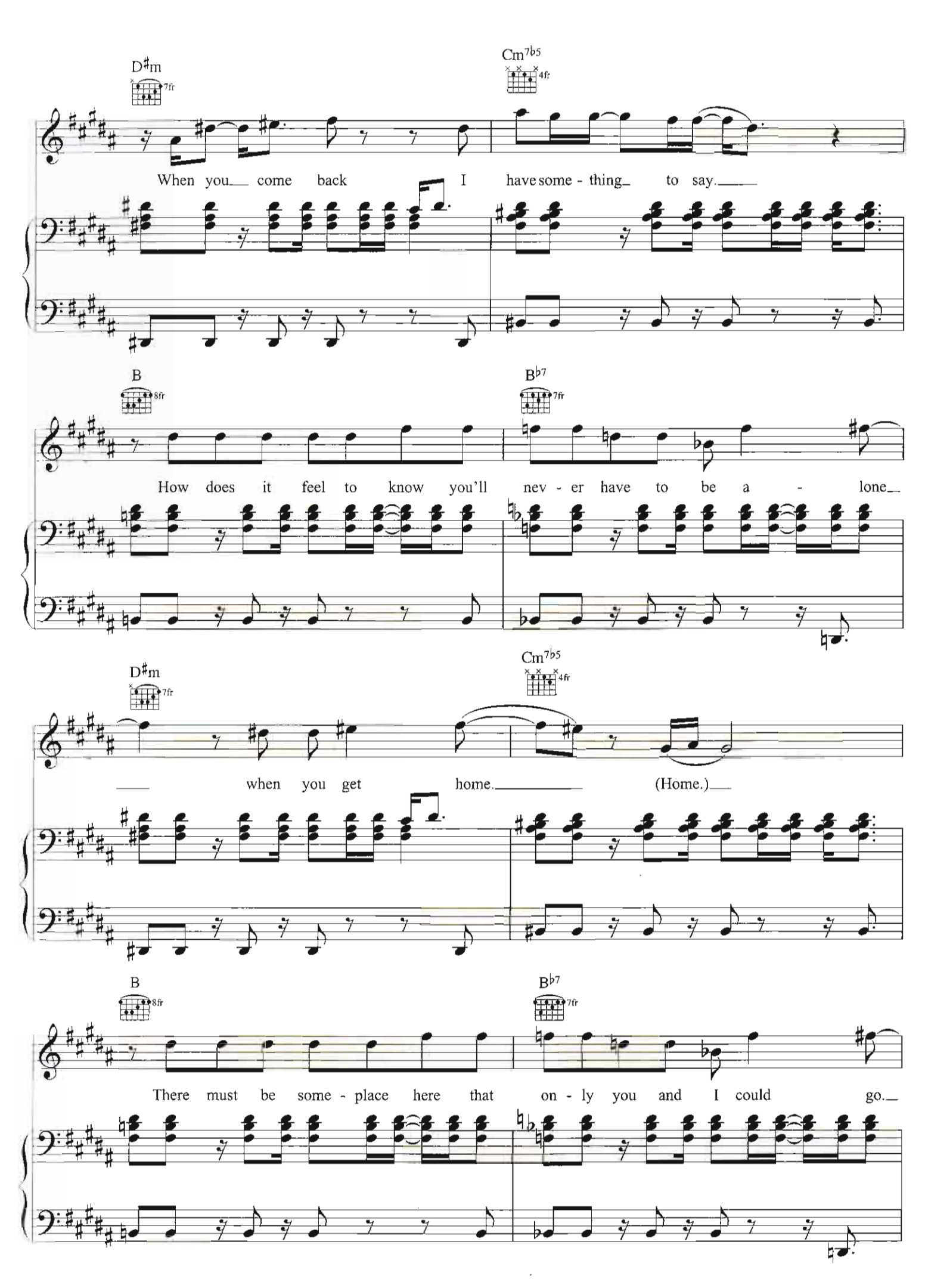
D♯m
7fr
Cm7♭5
4fr
When you come back I have some - thing to say.
B
8fr
B♭7
7fr
How does it feel to know you'll nev - er have to be a - lone
D♯m
7fr
Cm7♭5
4fr
when you get home. (Home.)
B
8fr
B♭7
7fr
There must be some - place here that on - ly you and I could go.

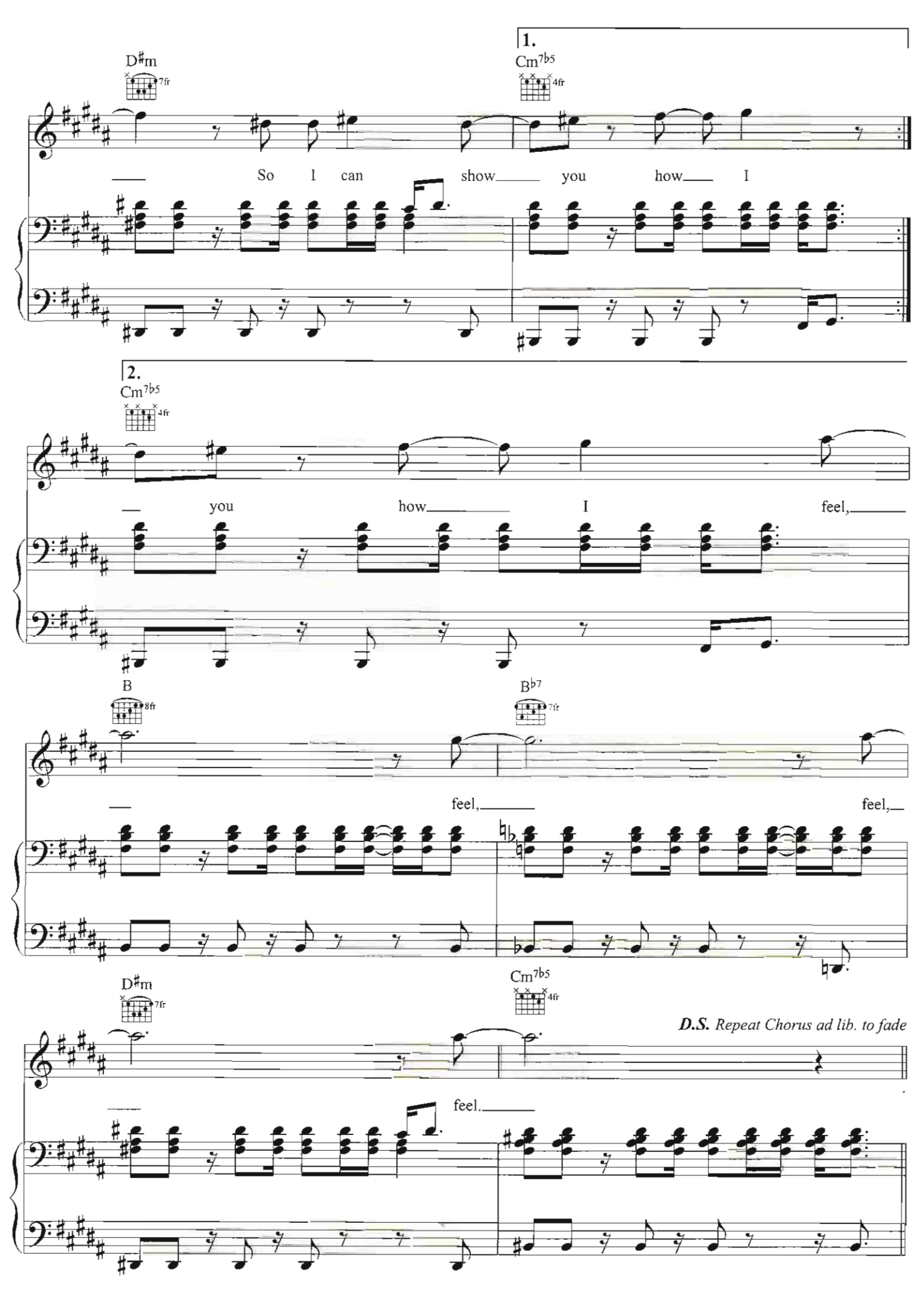
1.
D♯m
7fr
Cm7♭5
4fr
So I can show you how I
2.
Cm7♭5
4fr
you how I feel,
B
8fr
B♭7
7fr
feel, feel,
D♯m
7fr
Cm7♭5
4fr
D.S. Repeat Chorus ad lib. to fade
feel.

11/04 (53022)